

ABELL  
SURVEYING & MAPPING  
DELAVER, WISCONSIN 53115  
414-728-6737

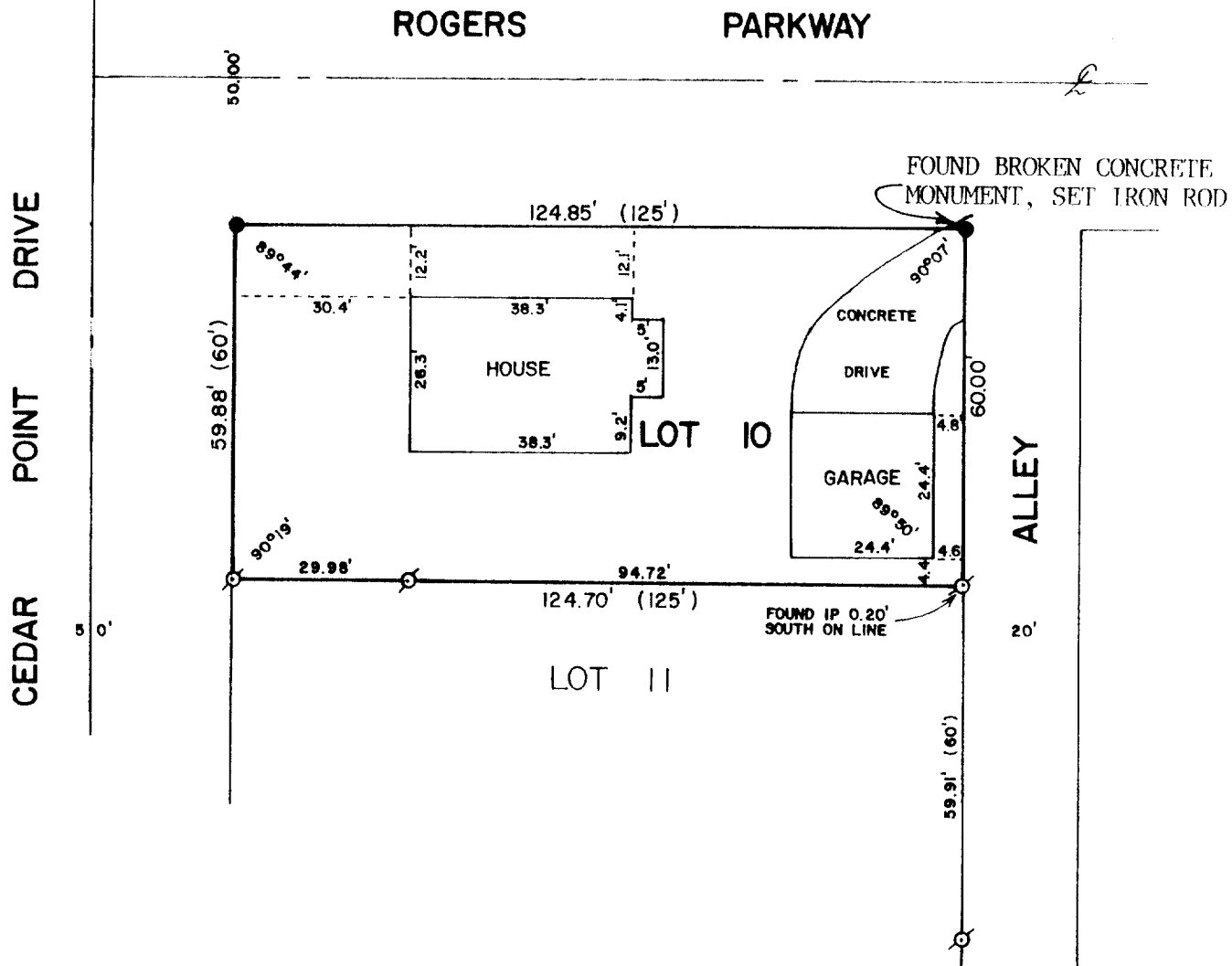

PLAT OF SURVEY OF

LOT 10 OF CEDAR POINT PARK, A SUBDIVISION  
LOCATED IN THE VILLAGE OF WILLIAMS BAY,  
WALWORTH COUNTY, WISCONSIN.

ORDERED BY: MIDWEST REAL ESTATE  
P.O. BOX 1080  
WILLIAMS BAY, WI. 53191



SCALE - 1"=30'

LEGEND

- - IRON PIPE FOUND
- - 3/4" DIA. IRON ROD SET
- ( ) - RECORDED AS
- - CONCRETE MONUMENT FOUND

I, DAVID F. ABELL, DO HEREBY CERTIFY  
THAT I HAVE SURVEYED THE PROPERTY  
HEREON DESCRIBED ACCORDING TO THE  
OFFICIAL RECORDS AND THAT THE PLAT  
HEREON IS A CORRECT REPRESENTATION  
OF THE PROPERTY LINES TO THE BEST OF  
MY KNOWLEDGE AND BELIEF.

*David F. Abell*

DAVID F. ABELL  
WISCONSIN REGISTERED LAND SURVEYOR, S-1596

*September 22, 1987*  
DATE JOB NUMBER - 87136

NOTE: THIS IS NOT A CERTIFIED COPY UNLESS SEALED.